



D1 DOOR	3'3" x 7'0"	1.00 x 2.14
D2 DOOR	3'0" x 7'0"	0.91 x 2.14
D3 DOOR	2'6" x 7'0"	0.75 x 2.14
W1 WINDOW	4'0" x 4'0"	1.22 x 1.22
W2 WINDOW	4'0" x 4'0"	1.22 x 1.22
KW KITCHEN WINDOW	3'0" x 3'0"	0.91 x 0.91
V VENTILATOR	2'6" x 2'0"	0.75 x 0.60
FD1 FRENCH DOOR	8'0" x 7'0"	2.42 x 2.14
FD2 FRENCH DOOR	8'0" x 7'0"	2.42 x 2.14

MADA (B) S.B.C. No. /	
File No.:	13.1.2.90.10.135
Scrutiny:	
Part I	18/9
Part I	

AREA STATEMENT.

	SFT	M ²
PLOT AREA :	4066.00	377.88
PRO GROUND FLOOR AREA :	1301.43	120.95
PRO FIRST FLOOR AREA :	1519.10	141.18
PRO SECOND FLOOR AREA :	1519.10	141.18
PRO THIRD FLOOR AREA :	1519.10	141.18
PLOT COVERAGE 32% :	5858.73	544.49
F-5.0 :	1.44	

COLOUR INDEX.

PROPOSED :	
ROADS :	
BOUNDARIES :	

PROPOSED BUILDING AT PN# 61 SEETHAMMA COLONY MAIN ST R.S. NO : 3762/1 PART, 3763/1 PART BLOCK NO. 74 MYLAPORE MADRAS 18 DIV. NO. 110.

SCALE : 1:100

OWNERS :

S. Durairam
S. DURAIRAM
B.E., A.M.I.S.E., F.I.V., P.L.L. Arch.
Chartered Engineer, Industrial Consultant & Registered Architect, Surveyor & Engineer & Licensed Surveyor, Government of Madras.
14, 'Sri Vinayak' Kilpaik Vaasa Colony Bsta., Madras-600 010. Ph. No: 612683 OFF: 8267360.

LICENSED SURVEYOR.

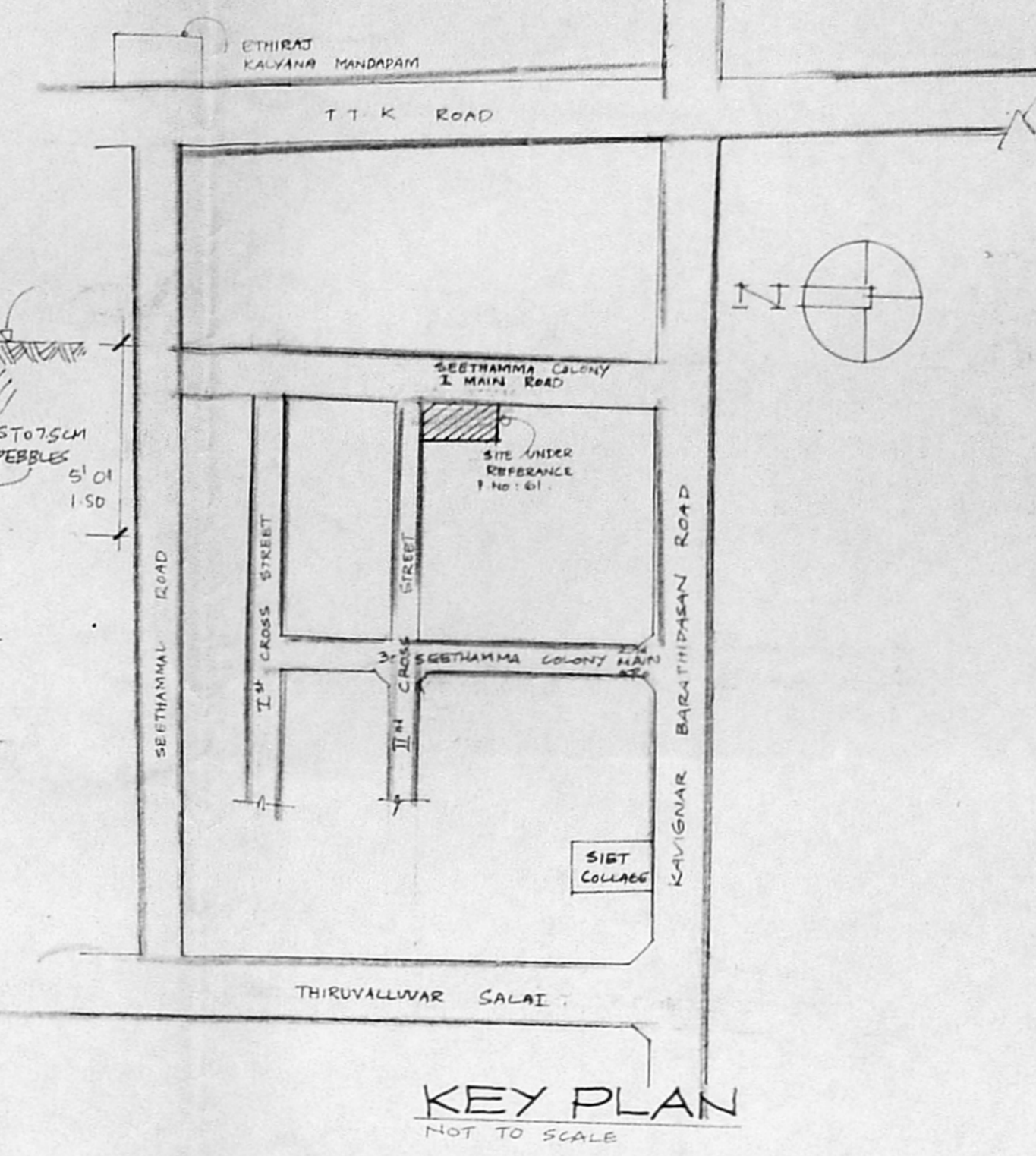

KEY PLAN NOT TO SCALE

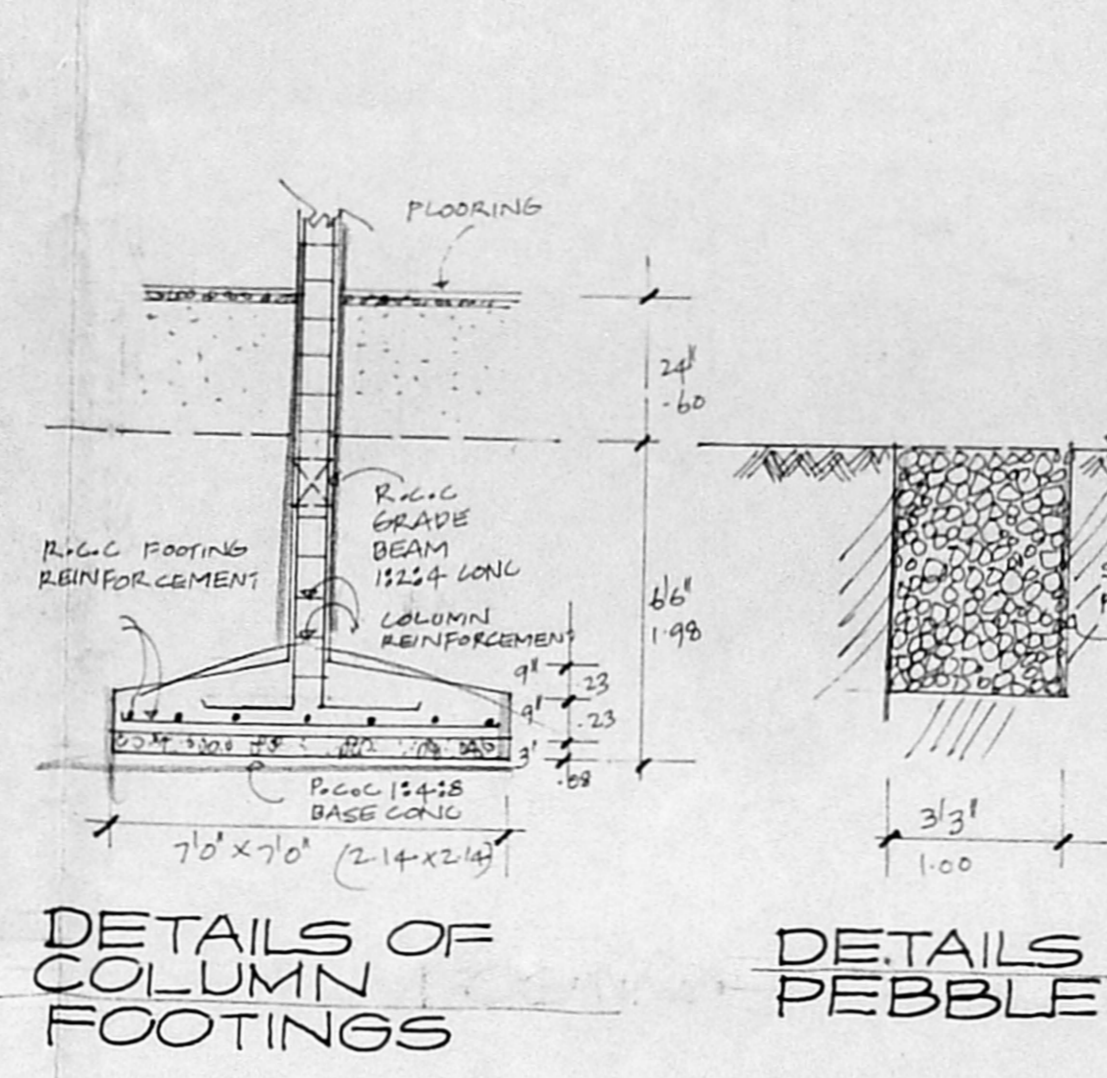

DETAILS OF COLUMN FOOTINGS

DETAILS PEBBLE

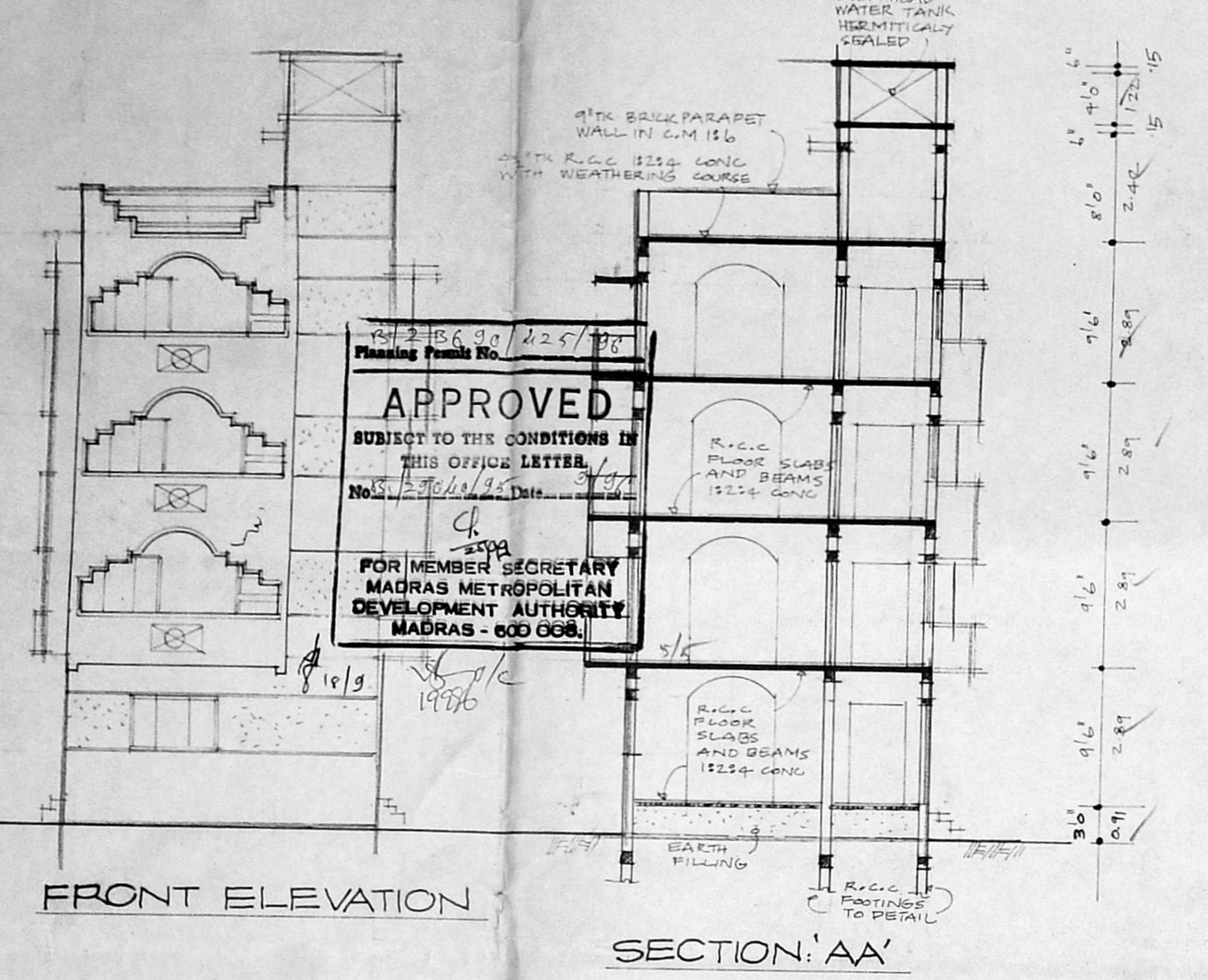

FRONT ELEVATION

SECTION 'AA'

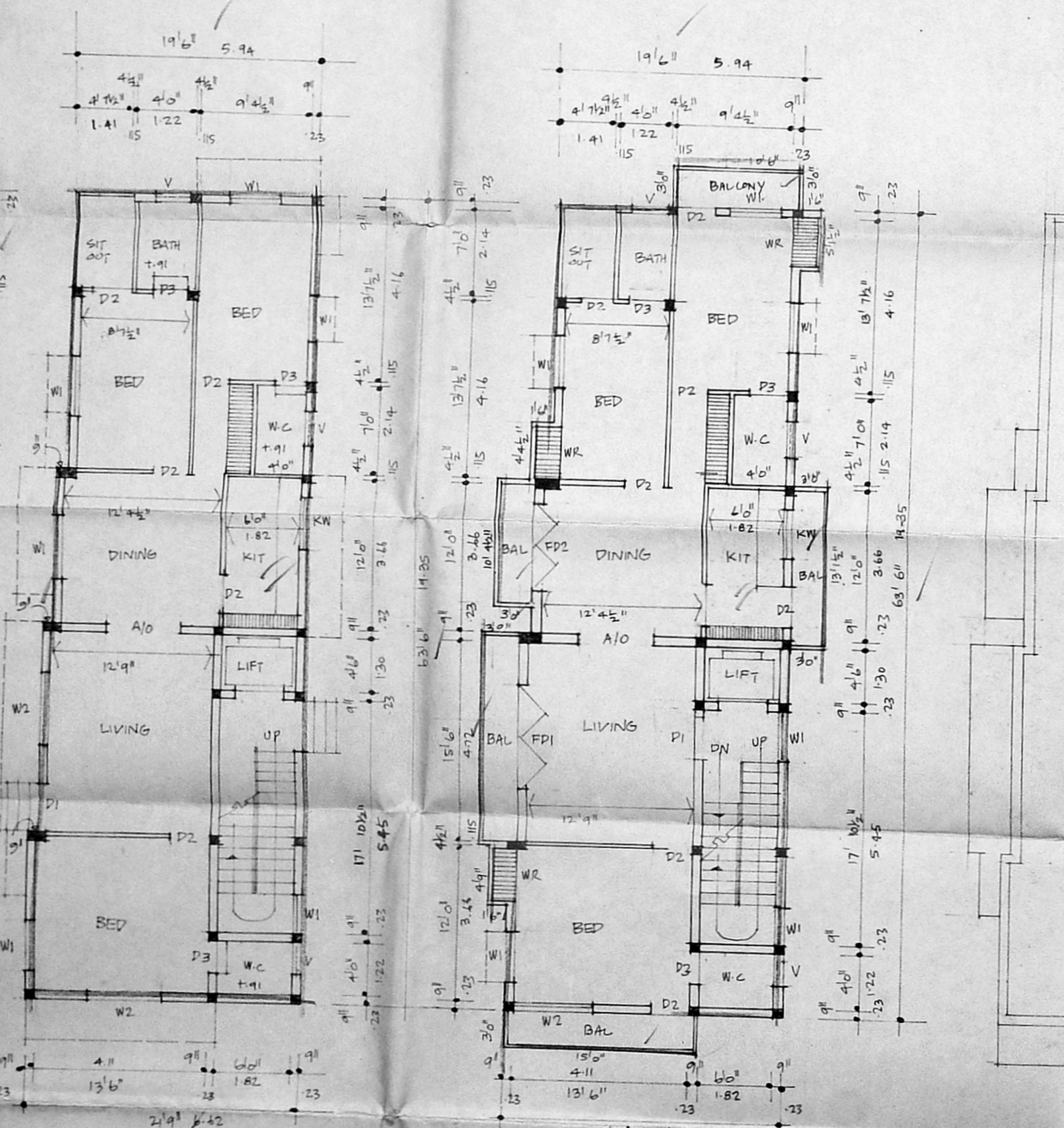

GROUND FLOOR PLAN

TYPICAL FIRST SECOND AND THIRD FLOOR PLANS

TERRACE PLAN

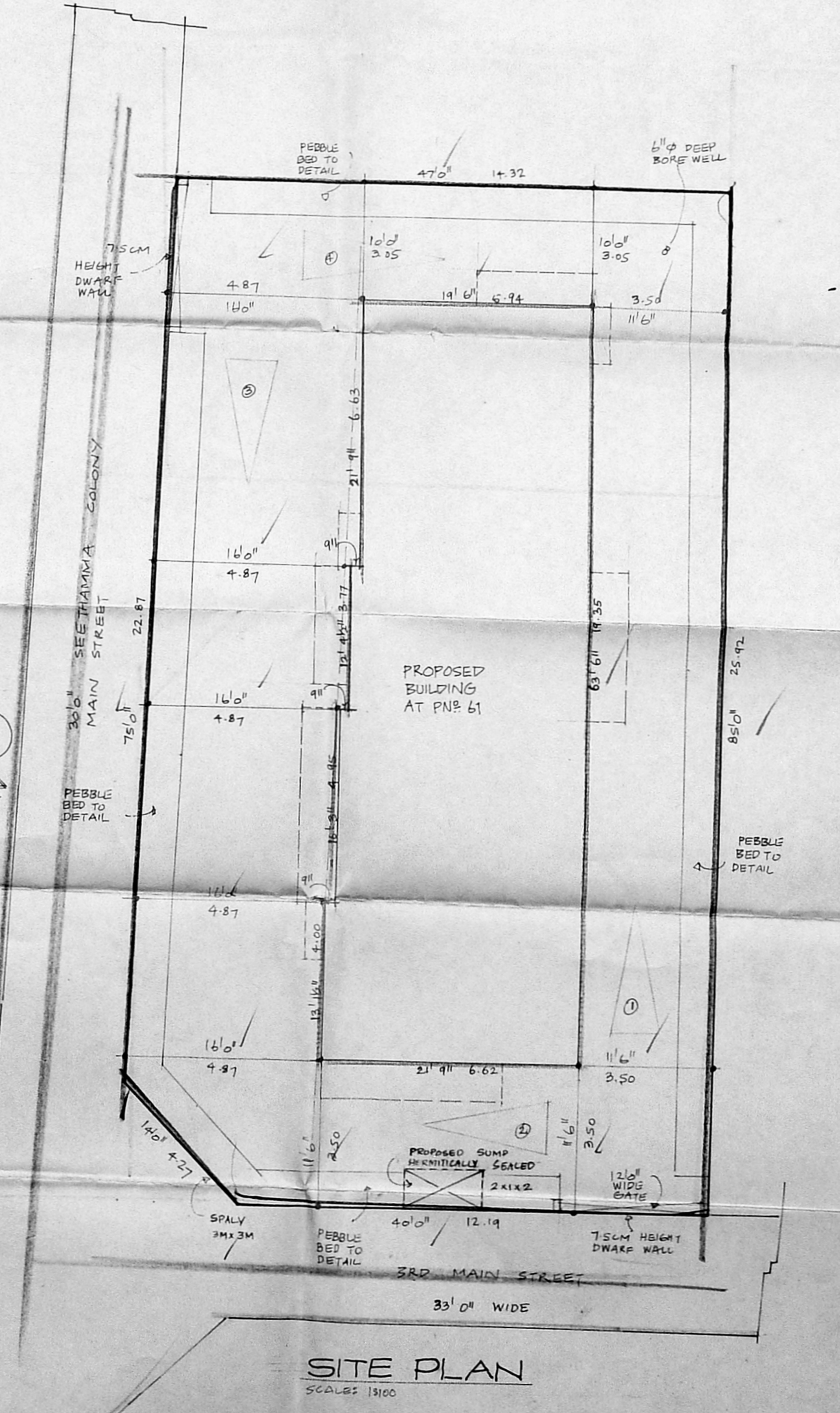

SITE PLAN SCALES 1:100